AUTONATION EXOTICS

AUTONATION **EXOTICS**

AUTONATION EXOTICS IS A PREMIER DEALERSHIP THAT SPECIALIZES IN LUXURY AND EXOTIC VEHICLES. WITH A VAST SELECTION OF THE WORLD'S MOST COVETED CARS, INCLUDING LAMBORGHINIS, FERRARIS, MCLARENS, AND PORSCHES, AUTONATION EXOTICS IS THE PERFECT DESTINATION FOR THE DISCERNING AUTOMOTIVE ENTHUSIAST. AT AUTONATION EXOTICS, WE ARE DEDICATED TO PROVIDING OUR CUSTOMERS WITH AN EXCEPTIONAL BUYING EXPERIENCE. OUR KNOWLEDGEABLE AND FRIENDLY SALES TEAM IS COMMITTED TO HELPING YOU FIND THE PERFECT VEHICLE TO FIT YOUR LIFESTYLE AND BUDGET. WE UNDERSTAND THAT PURCHASING AN EXOTIC CAR IS NOT JUST A TRANSACTION, IT'S A PASSION, AND WE STRIVE TO MAKE THE PROCESS AS ENJOYABLE AND STRESS-FREE AS POSSIBLE

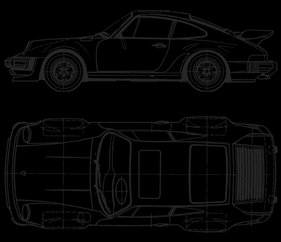

SUPER SUV
IN STOCK

SPORT CARS
IN STOCK

COMPACT SUV
IN STOCK

LUXURY DRIVE
IN STOCK

EXOTIC VEHICLE STOCK

NATIONWIDE CUSTOMER BASE

NATIONWIDE CUSTOMER BASE

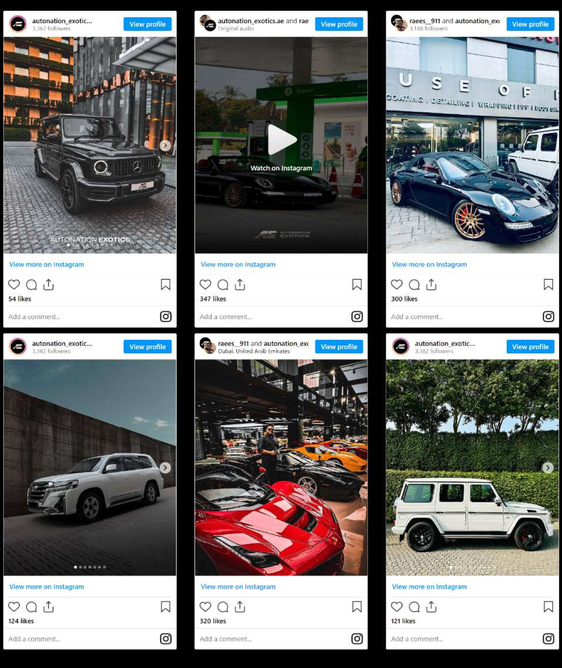

FERRARI ASTON MARTIN LAMBORGHINI MASERATI PORSCHE

INSTAGRAM FACEBOOK TWITTER

+918086 223343 AUTONATIONEX@GMAIL.COM +918086 223343

AUTONATION **EXOTICS**

COPYRIGHT © 2023 AUTONATION EXOTICS. ALL RIGHTS RESERVED
DESIGNED BY 3 DOT